

Patient report

Bio-Rad DATE: 03/11/2020
D-10 TIME: 02:20 PM
S/N: #DJ4I016123 Software version: 4.30-2
Sample ID: 10530142
Injection date 03/11/2020 01:42 PM
Injection #: 13 Method: HbA1c
Rack #: --- Rack position: 3

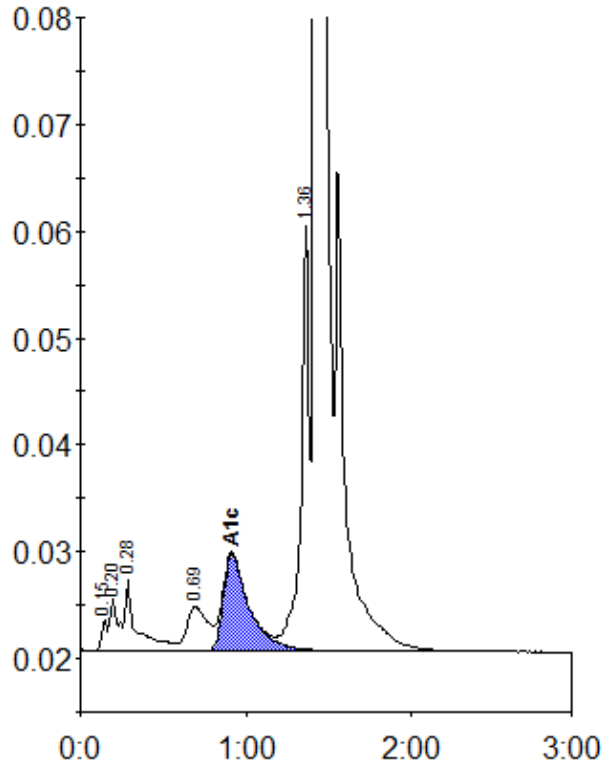

Peak table - ID: 10530142

| Peak | R.time | Height | Area | Area % |
|-------------|--------|---------|---------|--------|
| Unknown | 0.15 | 2849 | 6603 | 0.2 |
| A1a | 0.20 | 4867 | 11866 | 0.4 |
| A1b | 0.28 | 6561 | 36733 | 1.4 |
| LA1c/CHb-1 | 0.69 | 4115 | 35697 | 1.3 |
| A1c | 0.91 | 9027 | 97606 | 5.2 |
| P3 | 1.36 | 39851 | 136904 | 5.1 |
| A0 | 1.42 | 799456 | 2333242 | 87.8 |
| Total Area: | | 2658650 | | |

| Concentration: | % |
|----------------|-----|
| A1c | 5.2 |